

## Payroll Giving and BRCT

Payroll Giving is a very easy way to donate money to BRCT and benefit from immediate tax credits.

Details to give your employer are:

Donee organisation:  
**Blueskin Resilient Communities Trust**

Bank: **Kiwibank**

Account Name:  
**Blueskin Resilient Communities Trust**

Account Number: **38-9008-0472900-00**

For more information on Payroll Giving please visit the IRD website.

Through donating to BRCT you become one of our very valued regular financial supporters and boost our ability to deliver results in Blueskin and beyond.

Please let us know when you sign up to donate to BRCT so we can add your name to our list of valued donors.

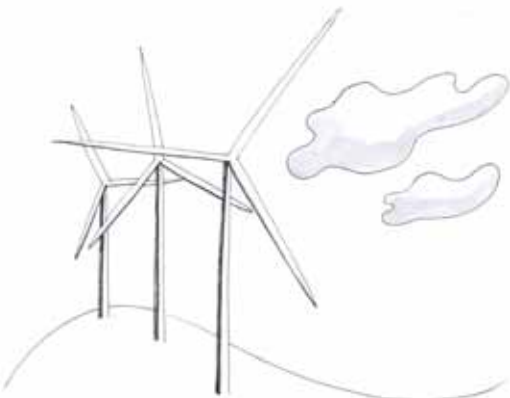

# BRCT

Blueskin Resilient Communities Trust

# BRCT

Blueskin Resilient Communities Trust

Physical Address:  
1121 Mount Cargill Road  
c/o Waitati School  
RD 2,  
Waitati, 9085

Postal Address:  
31 Hill Street, RD 2, Waitati, 9085

Office: 03 4822 048

Web: [www.brct.org.nz](http://www.brct.org.nz)

Email: [office@brct.org.nz](mailto:office@brct.org.nz)

Follow us:  

Subscribe to our  
BRCT email updates by  
clicking on 'subscribe' on the BRCT website:

[www.brct.org.nz](http://www.brct.org.nz)

This leaflet is printed on Eco100 paper, which is produced using FSC® Certified, 100% Post Consumer Recycled PCF (Chlorine Free) pulp.

# Payroll Giving



Are you interested  
in supporting  
local causes  
and charities?

This leaflet can help...

## Why donate?

The market does not provide all the services we need to live in a supportive, caring, healthy community. Charities fill a market gap to provide social, environmental or other benefits not valued in the market.

Giving is a very personal act, and there is no 'right' strategy – some people give time and work, some money, some both. Yet donating the equivalent of a cup of coffee each week to a charity adds up when others do the same. Together, we can make a difference.

## Payroll Giving

Payroll Giving is a voluntary scheme that enables people to make donations directly from their pay to a chosen IRD approved "donee organisation". People who donate through Payroll Giving receive an immediate tax credit relating to the donation. The scheme is administered through Inland Revenue's PAYE tax system.

## Definition of donee organisation

A donee organisation is an organisation that has Inland Revenue donee status. Anyone on the approved list is eligible to receive payroll giving donations.

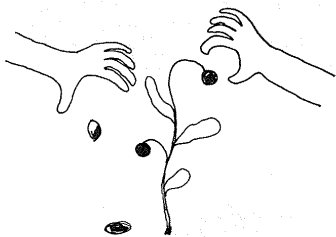

# About BRCT

Blueskin Resilient Communities Trust overheads and running costs are funded from donations, grants and contract work. Like many organisations in the charitable sector, funding overheads (rent, telecommunications, printing, etc) is an on-going challenge and donations as small as the cost of a weekly cup of coffee all help out. We are governed by a voluntary board of Trustees.

Our office is located on Waitati School grounds and we employ two staff and others when required.

Community volunteers assist in many of our projects with labour, skill and expertise. Many organisations provide pro bono assistance.

Jeanette Fitzsimons is our patron.

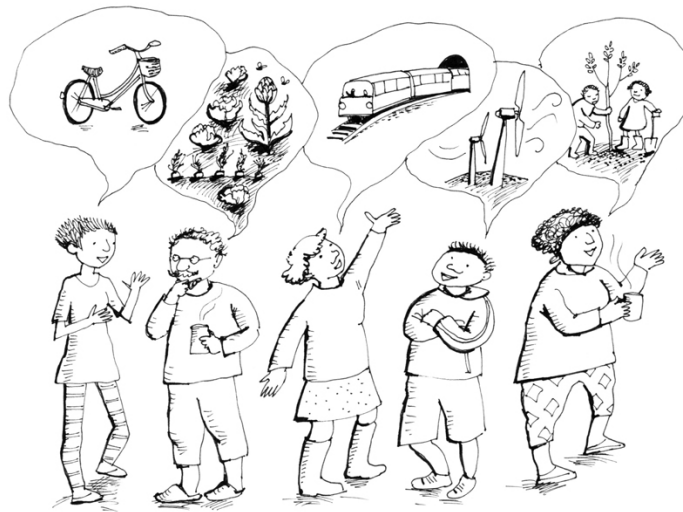

## How does Payroll Giving work?

BRCT is an IRD approved donee organisation, and whether or not we are your first choice of charity, we encourage Payroll Giving as a simple way of supporting charitable work in the community. You will need to:

1. Check that your employer offers this scheme (or introduce them to it).
2. Give your employer:
  - BRCT's details (or that of another approved donee charity);
  - the amount you would like to donate;
  - the pay period you want the donation to be made (each week, each month);
  - the donee organisation's bank account details or postal address.

(Please contact us if you wish to donate and Payroll Giving is not available to you).

## Tax credits for payroll donations

The amount of the tax credit for payroll donations is 33.33 cents for each dollar donation. The tax credit for payroll donation amount is deducted from the employee's gross PAYE.

For example:

Gross PAYE	\$150.00
Donation	\$10.00
Tax credit for payroll donations (\$10.00 x 33.33%)	\$3.33
Net PAYE	\$146.67

**Note:** An individual's tax credits for payroll donations can't exceed their tax for that period.